

FRONT ELEVATION

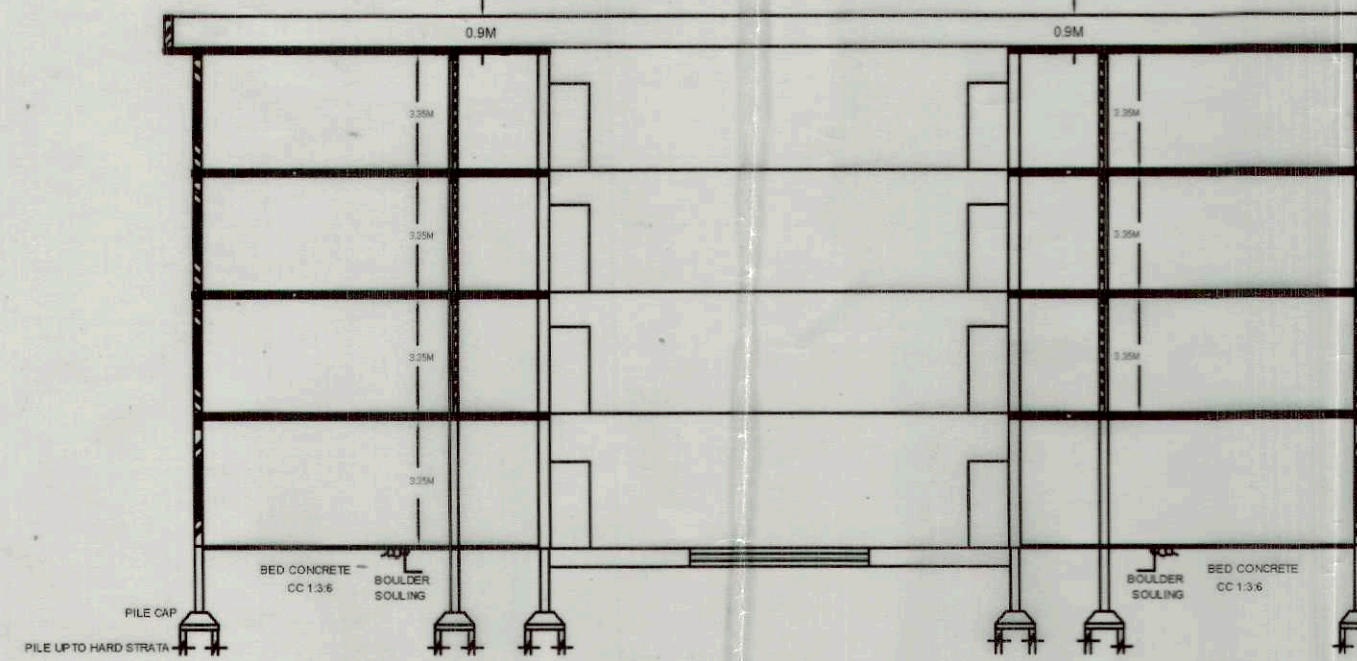

CROSS SECTION @ A-A

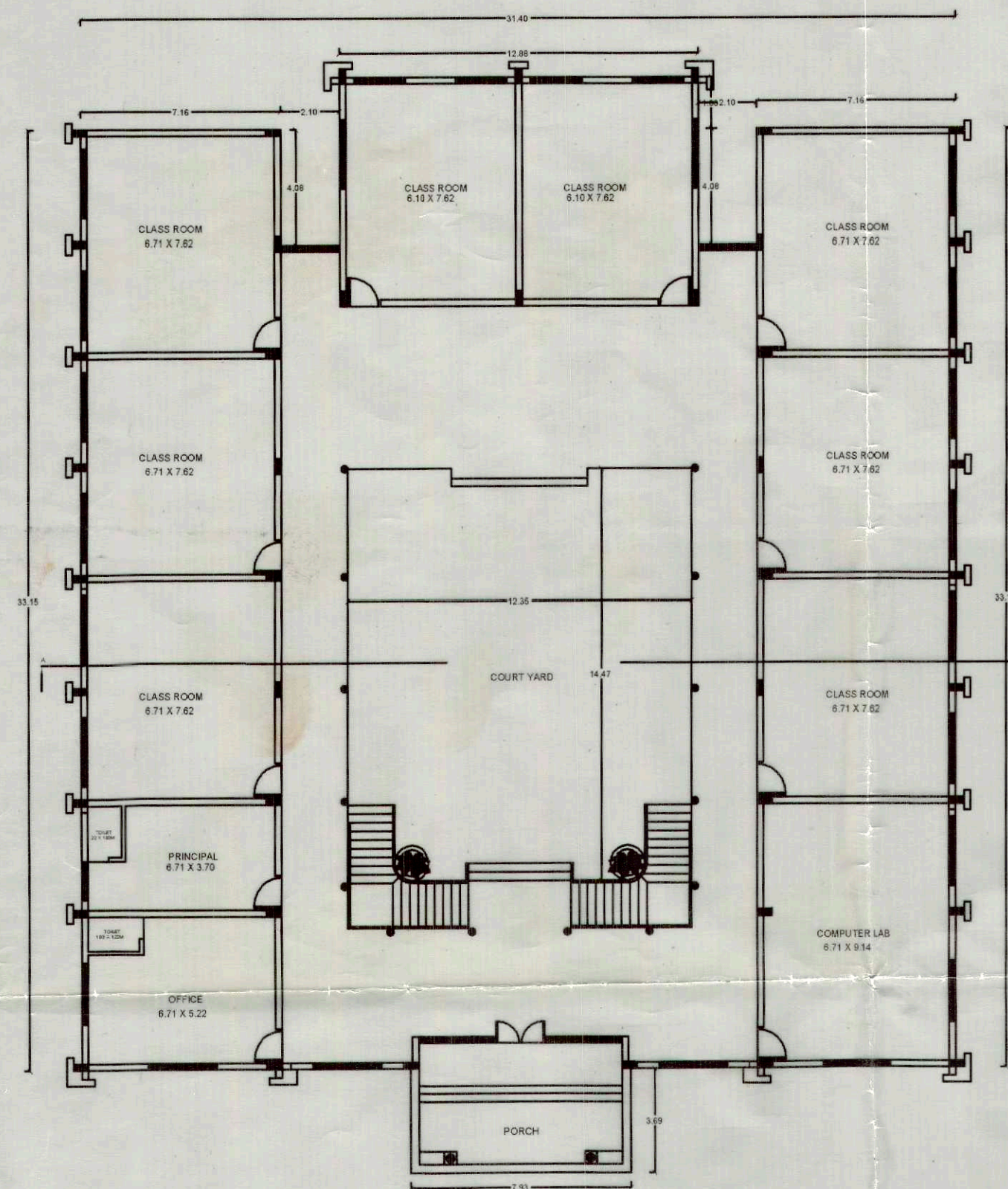

PROPOSED SCHOOL BUILDING C BLOCK
TYPICAL GROUND+FIRST+SECOND+THIRD FLOOR

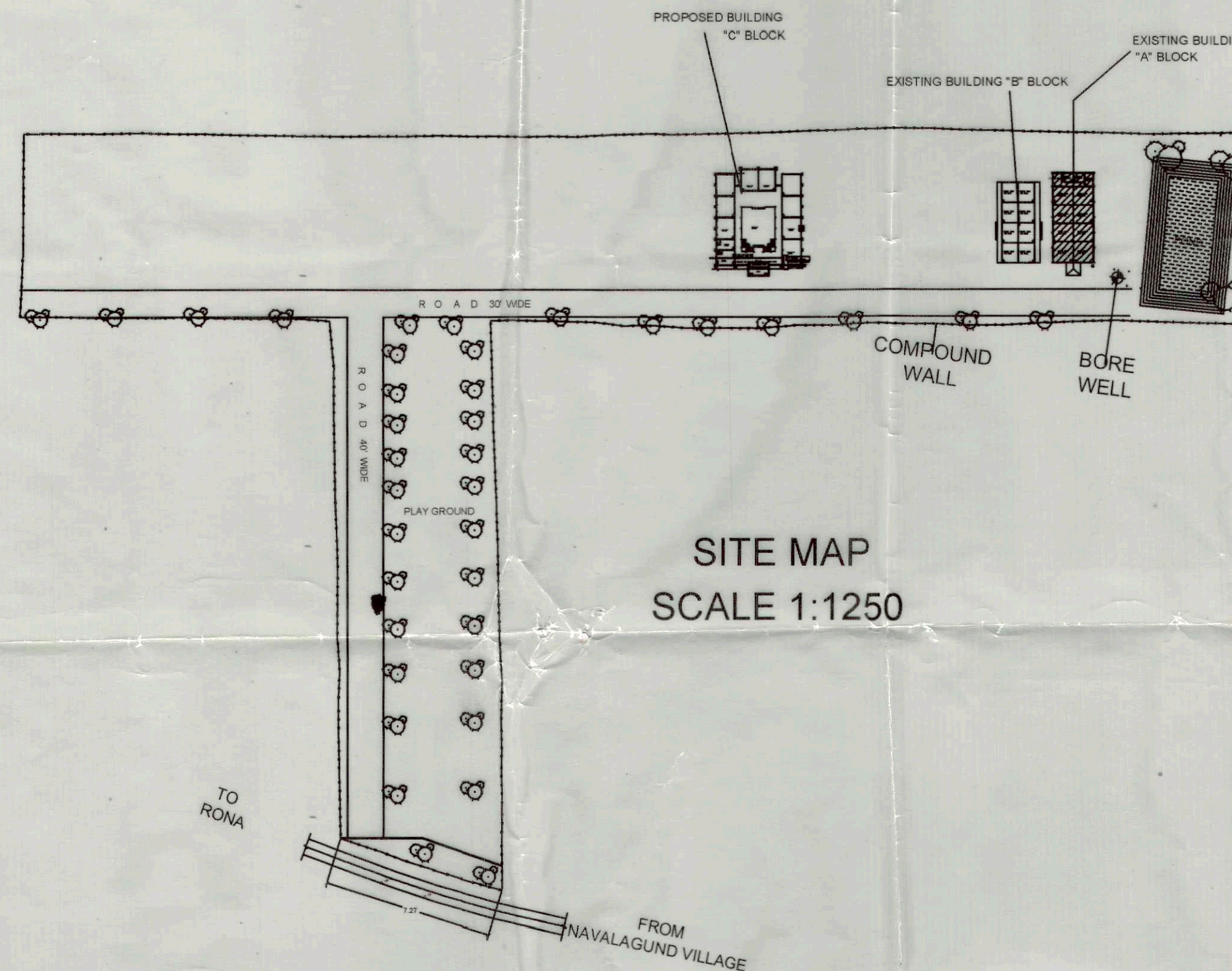

SITE MAP
SCALE 1:1250

AREA STATEMENT

| | |
|--------------------------------|---------------|
| PLOT AREA | - 36,320 SQM |
| GROUND FLOOR AREA | - 877.18 SQM |
| FIRST FLOOR AREA | - 877.18 SQM |
| SECOND FLOOR AREA | - 877.18 SQM |
| THIRD FLOOR AREA | - 877.18 SQM |
| EXISTING A BLOCK BUILT UP AREA | - 452.78 SQM |
| EXISTING B BLOCK BUILT UP AREA | - 404.19 SQM |
| TOTAL FLOOR AREA | - 4365.69 SQM |
| F.A.R. | - 0.12 |
| PLOT COVERAGE | - 4.77 % |
| COMPOUND WALL LENGTH | - 1281.0 RMT. |

SCHEDULE OF OPENINGS

| | | |
|------------|----|-----------------|
| DOORS | D | - 1.0 X 2.1 M |
| | D1 | - 0.9 X 2.1 M |
| | D2 | - 0.75 X 2.1 M |
| WINDOWS | W | - 1.8 M X 1.2 M |
| | W1 | - 1.2 M X 1.2 M |
| | W2 | - 0.6 M X 1.2 M |
| VENTILATOR | V | - 0.6 X 0.60 M |

NOTES.

- PROPOSED BLDG. SHOWN IN RED
- U.G.D LINE SHOWN IN YELLOW
- ALL DIMENSIONS ARE IN METERS
- SCALE 1:200

PRESIDENT, RVS INTERNATIONAL EDUCATIONAL TRUST

STABILITY CERTIFICATE

THIS IS TO CERTIFY THAT THE PROPOSED BLDG. IS
DESIGNED AS PER I.S SPECIFICATIONS AND STRUCTURE
SCALE 1:100
IS STRONG & STABLE TO TAKE ON COMING LOADS.

APPLICANT

ENGINEER

JAYAGANESH. D. SADARJOSHI
HDMC/60/05/366/B/2015
H. No. 338, Panchakshari Nagar,
Navanagar, HUBLI-580 025

ENGINEER

PLAN SHOWING THE PROPOSED CONSTRUCTION OF G.F.+F.F.+S.F.+T.F RVS INTERNATIONAL EDUCATION TRUST SCHOOL BUILDING SITUATED AT RS NO 183/3 AND 175/, VPC NO 293, PLOT NO 2

NEAR MOTABASAVESHWAR TEMPLE AT POST KHANNUR, NAVALGUND TALUK, DHARWAD DIST.

5.1.2015
5.1.2015
5.1.2015